VISIT…

LANZAROTE Caliente.COM

SOMEDAY

Lyrics by CHAD KROEGER,
MIKE KROEGER and RYAN PEAKE
Music by NICKELBACK

Slow rock ♩ = 84

𝄋 *Verse:*

Bm G2 A2 D2

1.3. How the hell did we wind up like this? And why were-n't we a - ble
(2.) hoped that since we're here an - y - way, we could end up say - ing

mf

Bm G2 A2 D2

to see the signs that we missed, and try and turn the ta - bles?
things we've al - ways need - ed to say so we could end up stay - ing.

Bm G2 A2 D2

(1.) I wish you'd un - clench your fists and un - pack your suit - case.
(2.3.) Now the sto - ry's played out like this, just like a pa-per-back nov - el.

© 2003 Warner-Tamerlane Publishing Corp. / Arm Your Dillo Publishing, Inc. / Zero-G Music Inc. / Black Diesel Music Inc. / Ladekiv Inc.
All Rights Administered by Warner-Tamerlane Publishing Corp.
All Rights Reserved

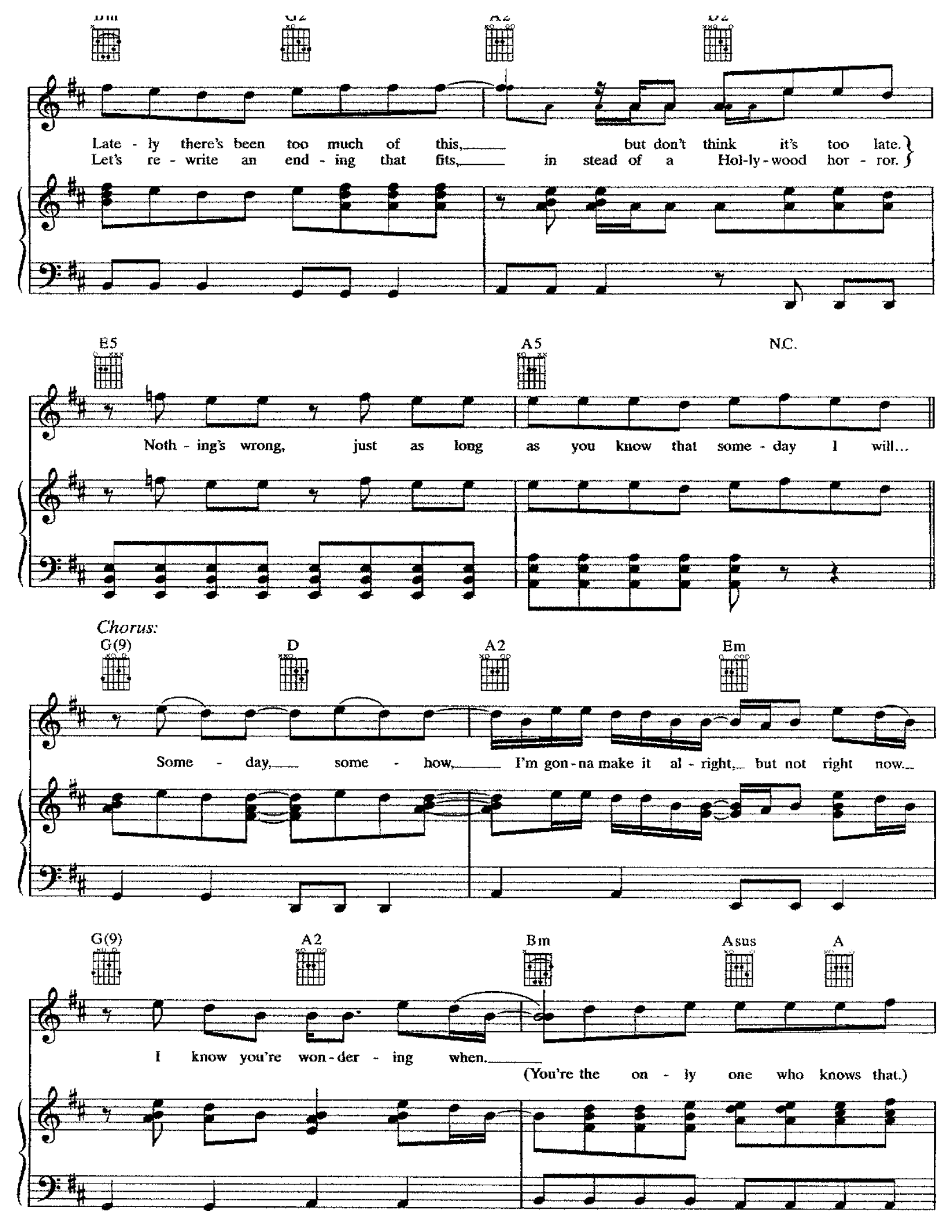
Bm
G2
A2
D2
Late - ly there's been too much of this, but don't think it's too late.
Let's re - write an end - ing that fits, in stead of a Hol-ly-wood hor - ror.
E5
A5
N.C.
Noth - ing's wrong, just as long as you know that some - day I will...
Chorus:
G(9)
D
A2
Em
Some - day, some - how, I'm gon-na make it al - right, but not right now.
G(9)
A2
Bm
Asus
A
I know you're won-der - ing when.
(You're the on - ly one who knows that.)

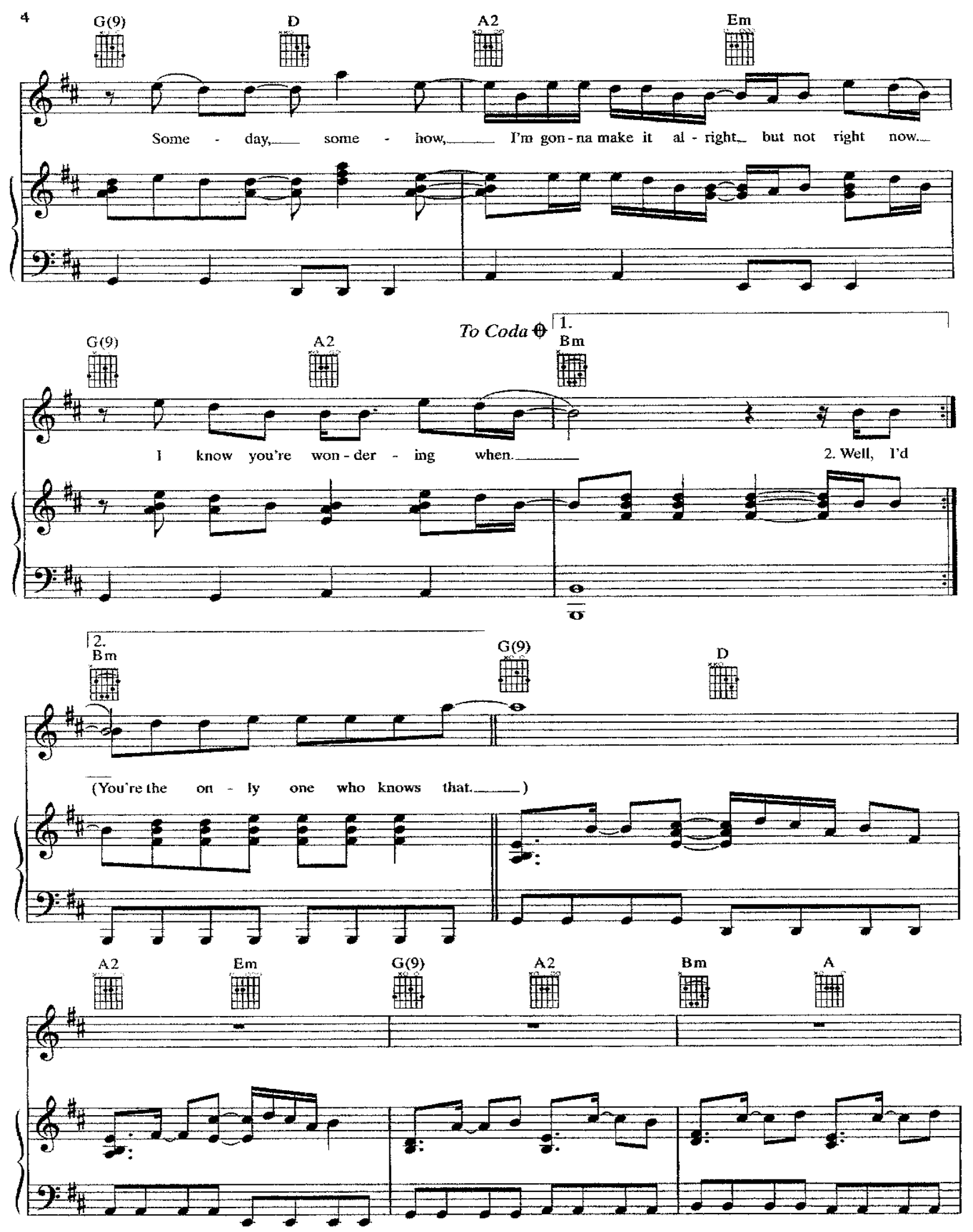
G(9)
D
A2
Em
Some - day, some - how, I'm gon - na make it al - right but not right now.
To Coda
1.
Bm
G(9)
A2
I know you're won - der - ing when.
2. Well, I'd
2.
Bm
G(9)
D
(You're the on - ly one who knows that.)
A2
Em
G(9)
A2
Bm
A

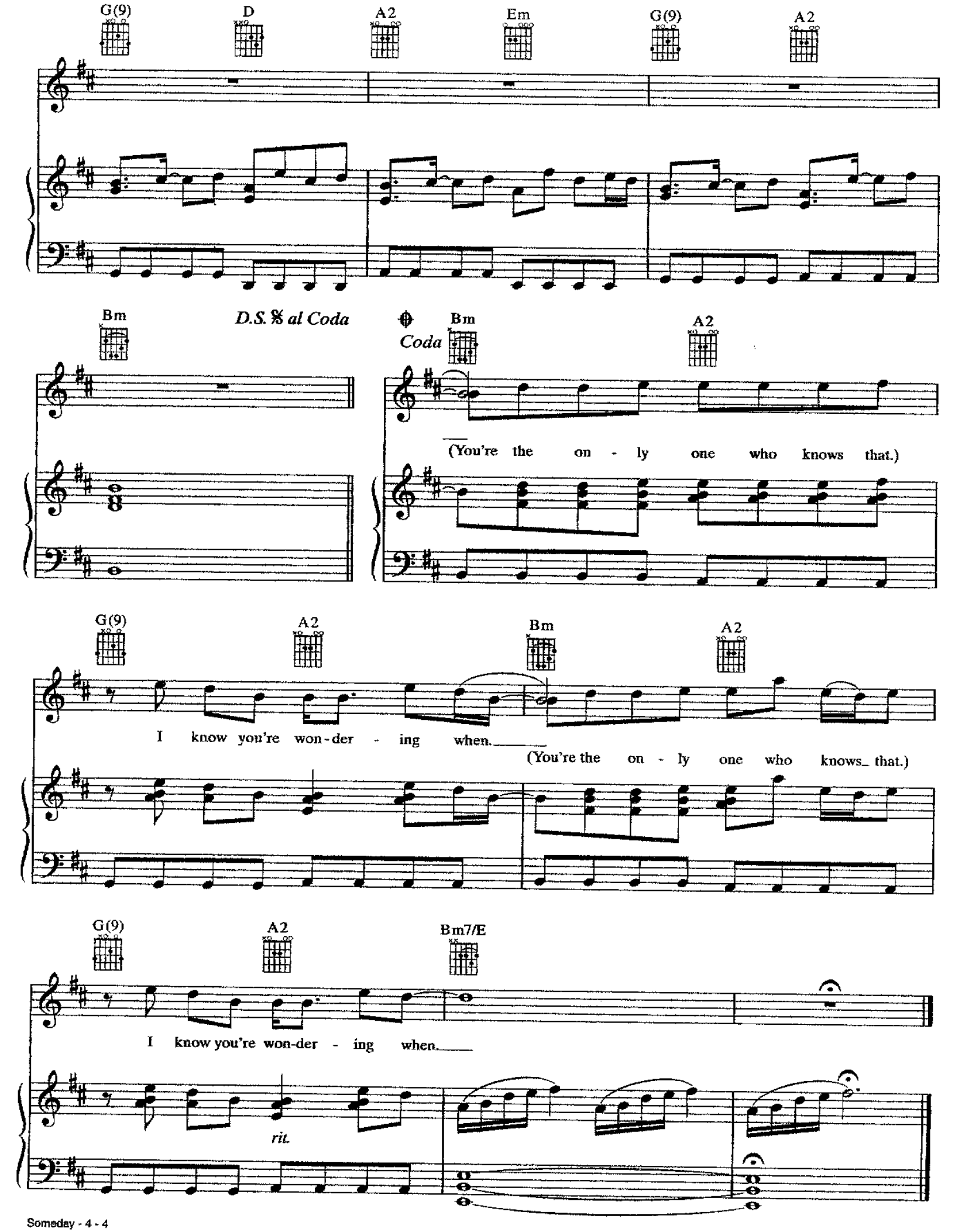
G(9)
D
A2
Em
G(9)
A2
Bm
D.S. 𝄋 al Coda
Coda
Bm
A2
(You're the on - ly one who knows that.)
G(9)
A2
Bm
A2
I know you're won - der - ing when.
(You're the on - ly one who knows that.)
G(9)
A2
Bm7/E
I know you're won-der - ing when.
rit.